

# High Profile Development Site

8220 S. RL THORTON Fwy  
DALLAS, TEXAS 75241



## Property Highlights

- Prime location with frontage and access on both I-35 and I-20
- RR Zoning - Ideal for Retail, Office and Entertainment
- Northern access via Wheatland Rd
- Area retailers include Ross, Dollar Tree, Chick-fil-A, Whataburger, Home Depot, Sam's Club and more

## Availability

31.6 acres (non-divisible)

## Demographics

	1 MILE	3 MILE	5 MILE
2022 Population	6,649	73,171	201,371
2022 Daytime Population	8,798	69,826	172,336
2022 Avg. HH Income	\$76,922	\$76,997	\$76,412

## Traffic Counts

I-35E: 161,841 VPD

I-20: 163,916 VPD

**Evan English**  
214.257.0219  
evan@dbarealestate.com

**Austin Schenkel**  
214.257.0206  
austin@dbarealestate.com

4645 North Central Expy,  
Suite 200  
Dallas, Texas 75205

The information contained herein was obtained from sources deemed reliable and accurate; however, no guarantees or warranties are made as to the completeness and accuracy thereof.

# High Profile Development Site



8220 S. RL THORNTON FWY  
DALLAS, TEXAS 75241

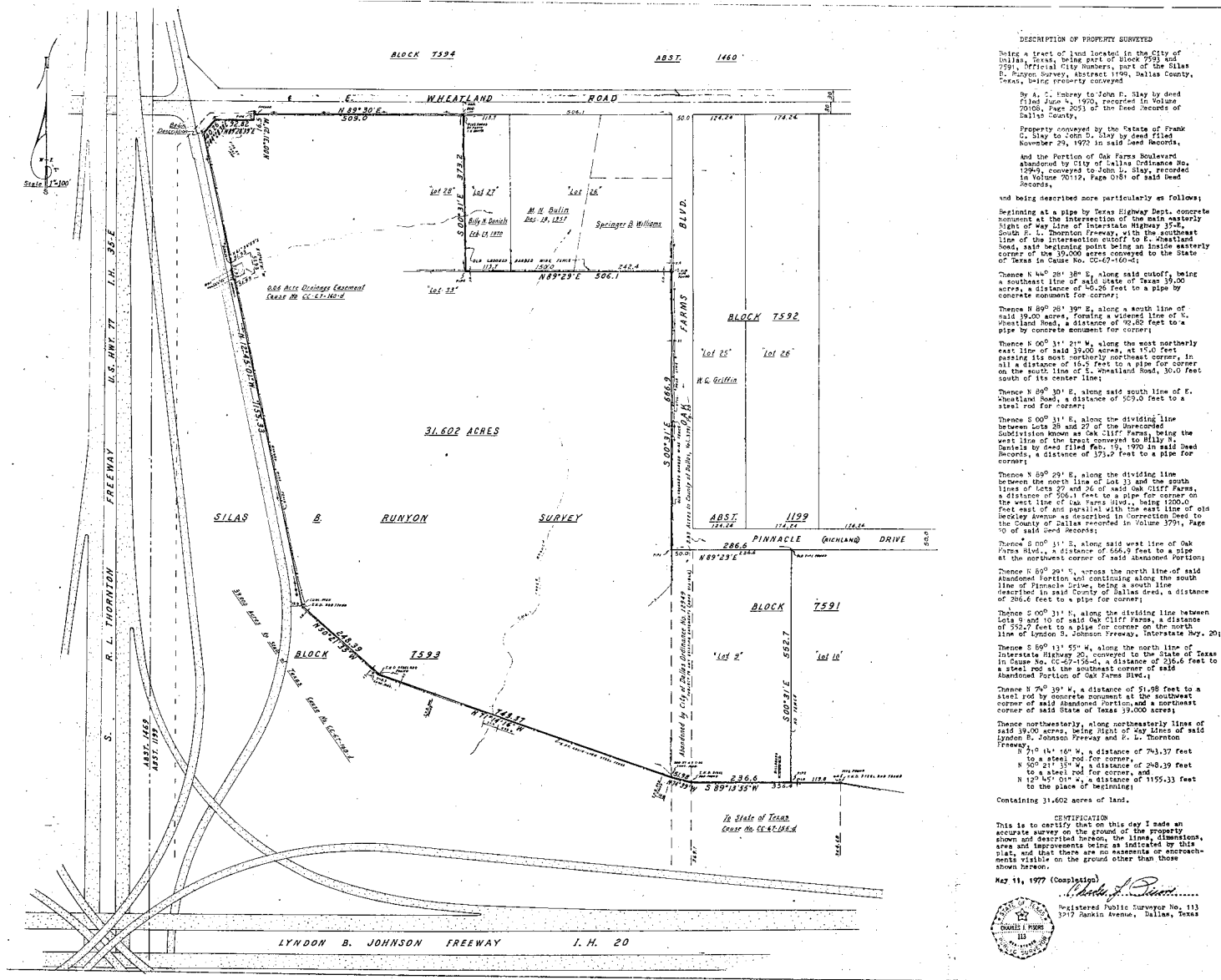

DESCRIPTION OF PROPERTY SUBMITTED

Being a tract of land located in the City of Dallas, Texas, being part of Block 7593 and 7591, Official City Numbers, per the Silas B. Runyon Survey, Abstract 1199, Dallas County, Texas, being property conveyed

By A. J. Imbrey to John F. Slay by deed filed June 4, 1970, recorded in Volume 20188, Page 2053 of the Deed Records of Dallas County.

Property conveyed by the Estate of Frank C. Slay to John D. Slay by deed filed November 29, 1970 in said case Record.

and the Portion of Oak Farms Boulevard abandoned by City of Dallas Ordinance No. 12969, conveyed to John L. Slay, recorded in Volume 20112, Page 0181 of said Deed Records.

and being described more particularly as follows:

Beginning at a pipe by Texas Highway Dept. concrete monument at the intersection of the main easterly right of way line of Interstate Highway 35-E, South F. L. Thornton Freeway, with the southeast line of the intersection cutoff to E. Wheatland Road, said beginning point being an inside easterly corner of the 39,000 acres conveyed to the State of Texas in Case No. 35-67-160941.

Thence N 44° 20' 38" E, along said cutoff, being a southeast line of said State of Texas 39,000 acres, a distance of 40.26 feet to a pipe by concrete monument for corner;

Thence N 89° 20' 39" E, along a south line of said 39,000 acres, forming a westerly line of E. Wheatland Road, a distance of 90.80 feet to a pipe by concrete monument for corner;

Thence E 00° 31' 21" W, along the most northerly east line of said 39,000 acres, at 45.0 feet pasting its north-northeast corner, in all a distance of 16.2 feet to a pipe for corner on the south line of E. Wheatland Road, 300 feet south of its center line;

Thence N 89° 30' 31" E, along said south line of E. Wheatland Road, a distance of 509.0 feet to a steel rod for corner;

Thence S 00° 31' E, along the dividing line between Lots 28 and 27 of the Underscribed Subdivision known as Oak Cliff Farms, being the west line of the tract conveyed to Billy Daniels by deed filed Feb. 19, 1970 in said Deed Records, a distance of 373.2 feet to a pipe for corner;

Thence S 89° 29' E, along the dividing line between the north line of Lot 13 and the south lines of Lots 27 and 26 of said Oak Cliff Farms, a distance of 506.1 feet to a pipe for corner on the west line of Oak Farms Blvd., being 1200.0 feet east of and parallel with the east line of old Beverly Avenue as described in Correction Deed to the County of Dallas recorded in Volume 3791, Page 9 of said Deed Records;

Thence S 00° 31' E, along said west line of Oak Farms Blvd., a distance of 666.9 feet to a pipe at the northeast corner of said abandoned portion;

Thence E 89° 29' E, across the north line of said Abandoned Portion and continuing along the south line of Beverly Ave., being a south line described in said County of Dallas deed, a distance of 208.6 feet to a pipe for corner;

Thence S 00° 31' E, along the dividing line between Lots 9 and 10 of said Oak Cliff Farms, a distance of 555.7 feet to a pipe for corner on the north line of Lyndon B. Johnson Freeway, Interstate Hwy. 201;

Thence S 89° 13' 55" W, along the north line of Interstate Highway 20, conveyed to the State of Texas in Case No. 66-27-156-d, a distance of 216.6 feet to a steel rod at the southeast corner of said Abandoned Portion of Oak Farms Blvd.;

Thence N 70° 39' W, a distance of 51.98 feet to a steel rod by concrete monument at the southwest corner of said abandoned portion, and a northeast corner of said State of Texas 39,000 acres;

Thence northeasterly, along northeasterly lines of said 39,000 acres, being right of way lines of said Lyndon B. Johnson Freeway and F. L. Thornton Freeway:

N 71° 14' 16" W, a distance of 743.37 feet to a steel rod for corner;

N 50° 21' 33" W, a distance of 240.39 feet to a steel rod for corner, and

N 12° 45' 01" W, a distance of 1155.33 feet to the place of beginning;

Containing 31,602 acres of land.

CERTIFICATION

This is to certify that on this day I made an accurate survey on the ground of the property shown and described herein, the lines, dimensions, area and improvements being as indicated by this plat, and that there are no omissions or encroachments visible on the ground other than those shown herein.

May 11, 1977 (Completion)

*Charles J. Davis*

Registered Public Surveyor No. 113  
3717 Rankin Avenue, Dallas, Texas

COURT REPORTER  
113  
113

Evan English  
214.257.0219  
evan@dbarealestate.com

Austin Schenkel  
214.257.0206  
austin@dbarealestate.com

4645 North Central Expy,  
Suite 200  
Dallas, Texas 75205

The information contained herein was obtained from sources deemed reliable and accurate; however, no guarantees or warranties are made as to the completeness and accuracy thereof.



# Information About Brokerage Services

Texas law requires all real estate license holders to give the following information about brokerage services to prospective buyers, tenants, sellers and landlords.



**TYPES OF REAL ESTATE LICENSE HOLDERS:**

- **A BROKER** is responsible for all brokerage activities, including acts performed by sales agents sponsored by the broker.
- **A SALES AGENT** must be sponsored by a broker and works with clients on behalf of the broker.

**A BROKER'S MINIMUM DUTIES REQUIRED BY LAW (A client is the person or party that the broker represents):**

- Put the interests of the client above all others, including the broker's own interests;
- Inform the client of any material information about the property or transaction received by the broker;
- Answer the client's questions and present any offer to or counter-offer from the client; and
- Treat all parties to a real estate transaction honestly and fairly.

**A LICENSE HOLDER CAN REPRESENT A PARTY IN A REAL ESTATE TRANSACTION:**

**AS AGENT FOR OWNER (SELLER/LANDLORD):** The broker becomes the property owner's agent through an agreement with the owner, usually in a written listing to sell or property management agreement. An owner's agent must perform the broker's minimum duties above and must inform the owner of any material information about the property or transaction known by the agent, including information disclosed to the agent or subagent by the buyer or buyer's agent.

**AS AGENT FOR BUYER/TENANT:** The broker becomes the buyer/tenant's agent by agreeing to represent the buyer, usually through a written representation agreement. A buyer's agent must perform the broker's minimum duties above and must inform the buyer of any material information about the property or transaction known by the agent, including information disclosed to the agent by the seller or seller's agent.

**AS AGENT FOR BOTH - INTERMEDIARY:** To act as an intermediary between the parties the broker must first obtain the written agreement of *each party* to the transaction. The written agreement must state who will pay the broker and, in conspicuous bold or underlined print, set forth the broker's obligations as an intermediary. A broker who acts as an intermediary:

- Must treat all parties to the transaction impartially and fairly;
- May, with the parties' written consent, appoint a different license holder associated with the broker to each party (owner and buyer) to communicate with, provide opinions and advice to, and carry out the instructions of each party to the transaction.
- Must not, unless specifically authorized in writing to do so by the party, disclose:
  - that the owner will accept a price less than the written asking price;
  - that the buyer/tenant will pay a price greater than the price submitted in a written offer; and
  - any confidential information or any other information that a party specifically instructs the broker in writing not to disclose, unless required to do so by law.

**AS SUBAGENT:** A license holder acts as a subagent when aiding a buyer in a transaction without an agreement to represent the buyer. A subagent can assist the buyer but does not represent the buyer and must place the interests of the owner first.

**TO AVOID DISPUTES, ALL AGREEMENTS BETWEEN YOU AND A BROKER SHOULD BE IN WRITING AND CLEARLY ESTABLISH:**

- The broker's duties and responsibilities to you, and your obligations under the representation agreement.
- Who will pay the broker for services provided to you, when payment will be made and how the payment will be calculated.

**LICENSE HOLDER CONTACT INFORMATION:** This notice is being provided for information purposes. It does not create an obligation for you to use the broker's services. Please acknowledge receipt of this notice below and retain a copy for your records.

DBA Commercial Real Estate LLC	9004954	info@dbarealestate.com	214-257-0200
Licensed Broker /Broker Firm Name or Primary Assumed Business Name	License No.	Email	Phone
Perren Gasc	560836	perren@dbarealestate.com	214-257-0207
Designated Broker of Firm	License No.	Email	Phone
Licensed Supervisor of Sales Agent/ Associate	License No.	Email	Phone
Sales Agent/Associate's Name	License No.	Email	Phone

\_\_\_\_\_  
Buyer/Tenant/Seller/Landlord Initials

\_\_\_\_\_  
Date